River Publishers

Topics in Modal Analysis & Parameter Identification, Volume 8

Proceedings of the 40th IMAC, A Conference and Exposition on Structural Dynamics 2022

Editors:

Brandon J. Dilworth, The Society for Experimental Mechanics, Bethel, USA

Timothy Marinone, The Society for Experimental Mechanics, Bethel, USA

Michael Mains, The Society for Experimental Mechanics, Bethel, USA

Topics in Modal Analysis & Testing, Volume 8: Proceedings of the 40th IMAC, A Conference and Exposition on Structural Dynamics, 2022, the eighth volume of nine from the Conference, brings together contributions to this important area of research and engineering. The collection presents early findings and case studies on fundamental and applied aspects of Modal Analysis, including papers on:

- Operational Modal & Modal Analysis Applications
- Experimental Techniques
- Modal Analysis, Measurements & Parameter Estimation
- Modal Vectors & Modeling
- Basics of Modal Analysis
- Additive Manufacturing & Modal Testing of Printed Parts

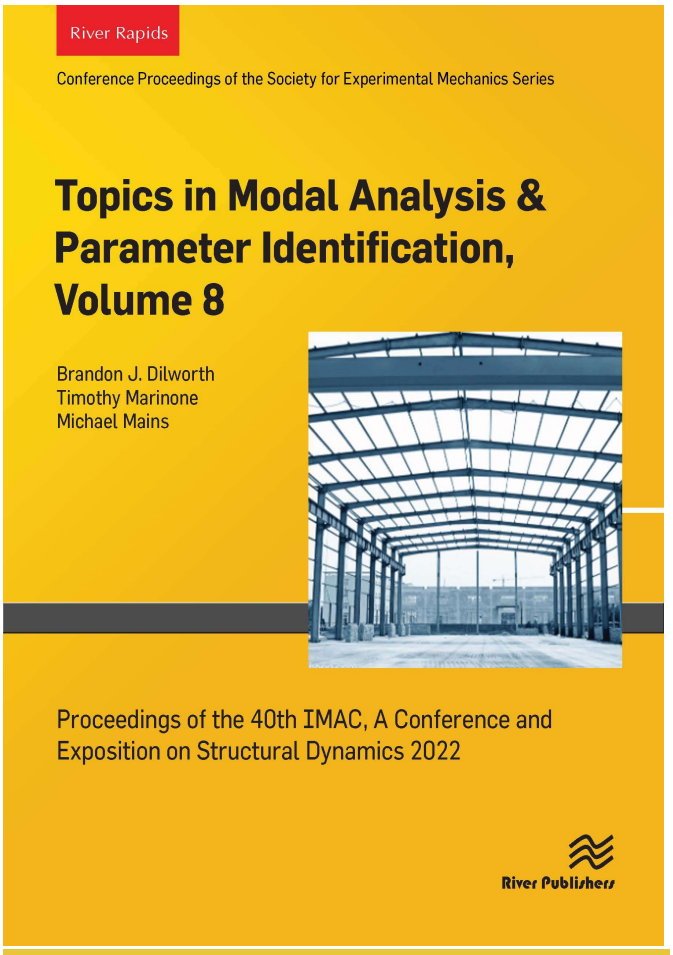

River Publishers Series in Conference Proceedings of the Society for Experimental Mechanics Series

e-ISBN: 9788743803997
Available From: August 2022
Price:

KEYWORDS:
Structural Dynamics Dynamic Substructures Structural Engineering Conference Proceedings Civil Structures Model Validation experimental techniques

www.riverpublishers.com
marketing@riverpublishers.com